



# ***ESSEX COUNTY OFFICE OF COMMUNITY RESOURCES***

7514 Court Street · P.O. Box 217 · Elizabethtown, New York 12932  
Telephone (518) 873-3426 · Fax (518) 873-3751

---

Anna Reynolds  
Director

Rob Wick  
Project Manager

**TO:** All Bidders / Respondents

**FROM:** Rob Wick, PMP Project Manager

**DATE:** July 30th, 2019

**SUBJECT:** Addendum #1 Willsboro Veterans Monument Reconstruction

- 1. Plans have been updated with engineer's seal, no changes to design.**

END OF ADDENDUM # 1

# MONUMENT RECONSTRUCTION

## WILLSBORO VETERANS MONUMENT MAIN STREET, WILLSBORO, NEW YORK

GPI PROJECT NO. ALB-2018153.00

DATE: 7/29/2019



LOCATION MAP

### INDEX OF DRAWINGS

#### GENERAL

G-001 COVER AND INDEX  
G-002 NOTES AND ABBREVIATIONS

#### CONSTRUCTION

C-101 SITE PLANS  
C-501 DETAILS  
C-502 DETAILS  
C-503 DETAILS  
C-504 DETAILS



# GPI

Greenman-Pedersen, Inc.  
80 Wolf Road, Suite 300  
Albany, NY 12205

518.453.9431 | GPINET.com

DRAWING NUMBER:

G-001

SHEET 1 OF 7

**GENERAL INFORMATION**

(UNLESS OTHERWISE NOTED OR SHOWN ON PLAN, THE FOLLOWING SHALL APPLY)

- ALL WORK OF THIS CONTRACT SHALL BE PERFORMED IN ACCORDANCE WITH ALL APPLICABLE LOCAL, STATE AND FEDERAL CODES OR THE AUTHORITY HAVING JURISDICTION ON THE WORK OF THIS CONTRACT.
- ALL DETAILS MARKED "TYPICAL" IN THE SET OF DRAWINGS SHALL BE APPLIED THROUGHOUT THE PROJECT AS REQUIRED TO SATISFY THE REQUIREMENTS OF THE CONSTRUCTION DOCUMENTS. THE CONTRACTOR SHALL COORDINATE REQUIREMENTS FOR QUANTITY AND LOCATION WHERE THE "TYPICAL" DETAILS APPLY.
- FAILURE ON THE PART OF THE CONTRACTOR TO REVIEW THE DRAWINGS OF OTHER DISCIPLINES (i.e. ARCHITECTURAL, MECHANICAL, ELECTRICAL, PLUMBING, ETC.) TOGETHER WITH THE FULL EXTENT OF THE PROJECT SPECIFICATIONS DOES NOT RELIEVE THEM OF THE RESPONSIBILITY TO FURNISH AND INSTALL ITEMS THAT ARE PART OF THEIR WORK AS INDICATED BY THE DRAWINGS AND SPECIFICATIONS OF OTHER TRADES. ALL STRUCTURAL TRADE CONTRACTORS AND SUB-CONTRACTORS ARE PROHIBITED FROM EXCLUDING STRUCTURAL WORK FROM THEIR CONTRACT NOT SHOWN IN THE STRUCTURAL DRAWINGS.
- CONTRACTOR SHALL COORDINATE ALL WORK WITH THE OWNER.
- CONTRACTOR IS RESPONSIBLE FOR PROPER FIELD FITTING AND QUANTITY OF WORK. THE CONTRACTOR SHALL TAKE FIELD MEASUREMENTS AS REQUIRED AND BE RESPONSIBLE FOR FITTING NEW CONSTRUCTION TO EXISTING CONSTRUCTION.
- THE CONTRACTOR IS RESPONSIBLE FOR SITE INVESTIGATION PRIOR TO THE START OF WORK TO REVEAL ALL EXISTING CONDITIONS.
- IT IS THE CONTRACTOR'S RESPONSIBILITY TO EXAMINE ALL DRAWINGS AND SPECIFICATIONS AND COORDINATE ALL WORK WITHIN THE CONTRACT.
- THE CONTRACTOR SHALL PROVIDE FOR THE PROPER OFF-SITE DISPOSAL OF ALL CONSTRUCTION DEBRIS AND/OR EXCAVATED MATERIALS IN COMPLIANCE WITH LOCAL, NEW YORK STATE AND FEDERAL LAWS AND REQUIREMENTS.
- THE CONTRACTOR SHALL REMOVE DEBRIS FROM WORK AREA AT THE END OF EACH WORK DAY.
- CARE SHALL BE TAKEN TO RETAIN NATURAL GROWTH AND PREVENT DAMAGE OUTSIDE THE LIMITS OF CONSTRUCTION AND NOT SCHEDULED FOR REMOVAL. ANY DAMAGE CAUSED TO THIS NATURAL GROWTH SHALL BE RESTORED AT THE EXPENSE OF THE CONTRACTOR AS ORDERED BY THE OWNER.
- THE CONTRACTOR SHALL TAKE EVERY PRECAUTION TO AVOID DAMAGING EXISTING PAVEMENTS, ROADWAYS, LANDSCAPING, CURBS AND SIDEWALKS WHEN IT IS NECESSARY FOR HIM/HER TO MOVE HIS/HER EQUIPMENT. THE CONTRACTOR SHALL OBSERVE ALL OF THE RULES, REGULATIONS AND DIRECTIONS OF THE LOCAL MUNICIPALITIES, STATE AND FEDERAL AGENCIES RELATIVE TO SUCH HANDLING OF EQUIPMENT AND TAKE SUCH PROTECTIVE MEASURES AS MAY BE ORDERED BY THE OWNER. THE CONTRACTOR SHALL REPAIR ANY DAMAGED MATERIALS TO THE APPROVAL OF THE OWNER AT NO ADDITIONAL COST.
- THE CONTRACTOR SHALL IDENTIFY, LOCATE AND PROTECT EXISTING ELECTRICAL, FIBER, SECURITY AND TELECOMMUNICATION INFRASTRUCTURE FROM DAMAGE DURING CONSTRUCTION OPERATIONS AND ALLOW EQUIPMENT TO REMAIN OPERABLE.
- THE CONTRACTOR SHALL TAKE CARE NOT TO DISTURB EXISTING UTILITIES WITHIN THE PROJECT LIMITS. WHERE WORK AFFECTS OR IS AFFECTED BY EXISTING UTILITIES, THE WORK SHALL NOT COMMENCE PRIOR TO CONTACTING THE AFFECTED UTILITY COMPANY/COMPANIES IN ORDER TO COORDINATE THE WORK.
- IN THE EVENT THAT THE CONTRACTOR DAMAGES ANY EXISTING UTILITY SERVICE CAUSING AN INTERRUPTION IN SAID SERVICE, HE SHALL IMMEDIATELY COMMENCE WORK TO RESTORE SERVICE AND MAY NOT CEASE HIS WORK OPERATION UNTIL SERVICE IS RESTORED. THE COST ASSOCIATED WITH REPAIRING AN EXISTING UTILITY SHALL BE BORNE ENTIRELY BY THE CONTRACTOR.
- IF THE OWNER NOTIFIES THE CONTRACTOR OF ANY HAZARDOUS CONSTRUCTION PRACTICES, ALL OPERATIONS IN THE AFFECTED AREA SHALL BE DISCONTINUED AND IMMEDIATE ACTIONS SHALL BE TAKEN TO CORRECT THE SITUATION TO THE SATISFACTION OF THE OWNER BEFORE WORK IS RESUMED.

**FOUNDATION GENERAL NOTES:**

(UNLESS OTHERWISE NOTED OR SHOWN ON PLAN, THE FOLLOWING SHALL APPLY)

- FOUNDATIONS FOR THIS PROJECT CONSIST OF SPREAD AND STRIP FOOTINGS DESIGNED TO BEAR ON STRUCTURAL FILL OR UNDISTURBED VIRGIN SOIL HAVING AN ALLOWABLE BEARING CAPACITY OF 1500 PSF CONSISTENT WITH LOOSE POORLY GRADED SAND (SP). A LICENSED GEOTECHNICAL ENGINEER SHALL INSPECT AND VERIFY CAPACITY OF FOOTING SUBGRADE PRIOR TO PLACING FOOTING.
- ANY EXISTING FOUNDATIONS ENCOUNTERED DURING CONSTRUCTION OF THE PROPOSED FOUNDATION(S) SHALL BE BROUGHT TO THE ATTENTION OF THE ENGINEER. WITH APPROVAL FROM THE ENGINEER, THE EXISTING FOUNDATION(S) SHALL BE REMOVED FROM THE NEW FOOTING AREA AND THE EXCAVATION BACKFILLED IN COMPACTED LIFTS, IN ACCORDANCE WITH NOTE 3.
- STRUCTURAL FILL TO BE PLACED IN 12" LAYERS WHERE HEAVY VIBRATORY COMPACTION EQUIPMENT IS USED AND 6" LIFTS WHERE HAND OPERATED EQUIPMENT IS REQUIRED. EACH LIFT SHALL BE COMPACTED TO 95% MODIFIED DRY DENSITY THROUGH THE MODIFIED PROCTOR COMPACTION TEST, ASTM D-1557.
- FOUNDATION EXCAVATIONS SHALL BE INSPECTED BY SOILS ENGINEER PRIOR TO CONCRETE PLACEMENT. SOFTENED OR OTHERWISE UNSUITABLE BEARING MATERIALS SHALL BE REMOVED AND REPLACED WITH STRUCTURAL FILL OR WITH LEAN CONCRETE (2,000 PSI).
- EXCAVATIONS SHALL BE KEPT DRY BY PUMPING UNTIL UNDERGROUND CONSTRUCTION IS COMPLETE.
- LOOSENED BEARING SOILS SHALL BE RECOMPACTED WITH A SMALL VIBRATORY PLATE COMPACTOR PRIOR TO PLACEMENT OF REINFORCING BARS.
- SLOPING OF ALL EXCAVATIONS TO BE PERFORMED IN ACCORDANCE WITH THE SLOPING AND BENCHING REQUIREMENTS OF OSHA, CALLED OUT BY THESE DRAWINGS OR AS SPECIFIED BY A GEOTECHNICAL ENGINEER.
- IF ANY SOFT SOIL OR WATER IS ENCOUNTERED AT THE FOOTING SUBGRADE, THE FOOTING AREA SHALL BE OVER EXCAVATED TO A MIN. OF 6-12 INCHES AND INSPECTED BY A GEOTECHNICAL ENGINEER. THE OVER EXCAVATION SHALL THEN BE REPLACED WITH 3/4" CLEAN CRUSHED STONE FILL OR AS SPECIFIED BY THE GEOTECHNICAL ENGINEER.

**EXISTING CONDITIONS GENERAL NOTES:**

(UNLESS OTHERWISE NOTED OR SHOWN ON PLAN, THE FOLLOWING SHALL APPLY)

- DIMENSIONS AND ELEVATIONS OF EXISTING CONDITIONS GIVEN ON DRAWINGS ARE BASED ON LIMITED FIELD OBSERVATIONS AND MEASUREMENTS.
- CONTRACTOR SHALL VERIFY ALL EXISTING DIMENSIONS AND CONDITIONS BY ACTUAL MEASUREMENT PRIOR TO BEGINNING WORK, AND WHEN FEASIBLE, PRIOR TO SHOP DRAWING SUBMITTALS. ANY DISCREPANCIES SHALL BE BROUGHT TO THE ATTENTION OF THE ENGINEER. IT SHALL BE THE RESPONSIBILITY OF THE GENERAL CONTRACTOR TO COORDINATE SAID DISCREPANCIES WITH ALL SUB-CONTRACTORS AND MATERIAL SUPPLIERS.

**ABBREVIATIONS:**

A.B. ....	ANCHOR BOLT	MAX. ....	MAXIMUM
C. ....	CENTERLINE	MIN. ....	MINIMUM
CONC. ....	CONCRETE	NO. # ....	NUMBER
COORD. ....	COORDINATE	N.T.S. ....	NOT TO SCALE
DIA. Ø. ....	DIAMETER	O.C. ....	ON CENTER
DWG. ....	DRAWING	P.S.F. ....	POUNDS PER SQUARE FOOT
EA. ....	EACH	P.S.I. ....	POUNDS PER SQUARE INCH
EQ. ....	EQUALLY	T&B ....	TOP AND BOTTOM
EXIST., EX. ....	EXISTING	TYP. ....	TYPICAL
FT. ....	FOOT/FEET		

**LEGEND:**

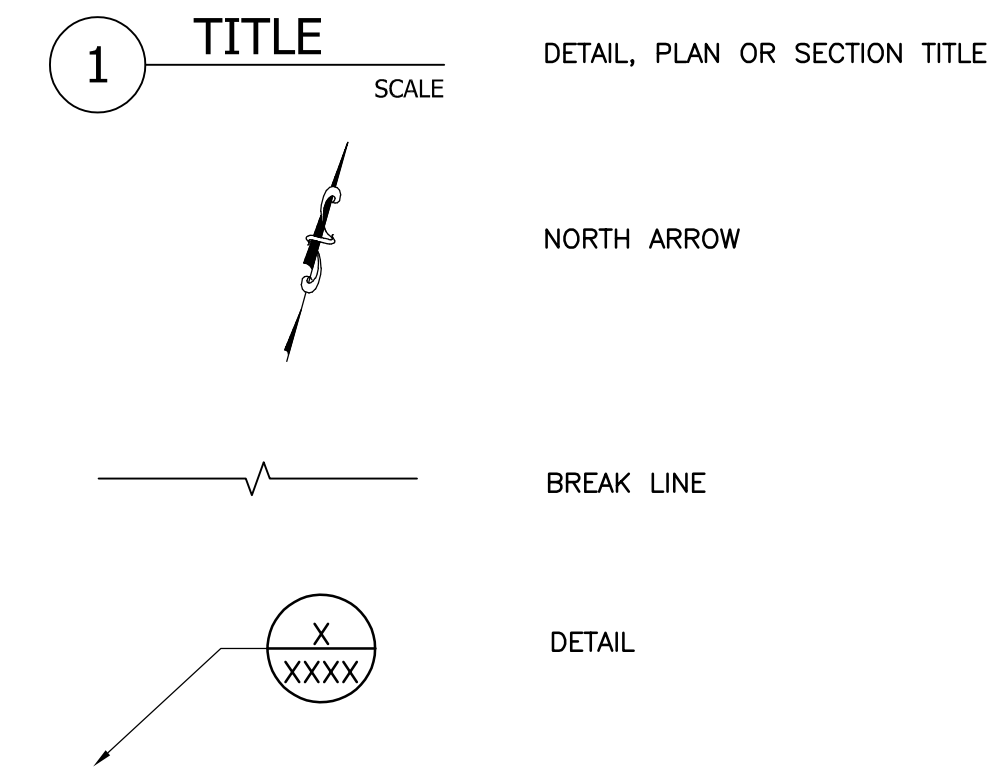

**PATTERNS (UNLESS NOTED ON DWG):**

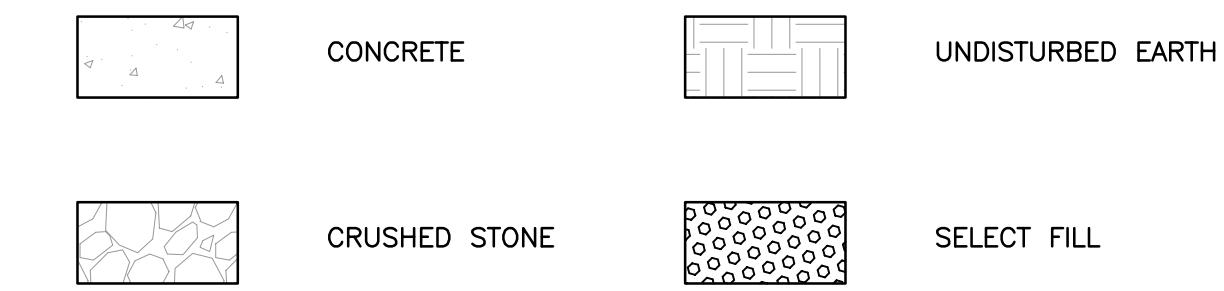

CLIENT

TOWN OF WILLSBORO  
ESSEX COUNTY'S PREMIER SETTLEMENT  
MUNICIPAL GOVERNMENT

CONSULTANT

**GPI**  
Greenman-Pedersen, Inc.  
80 Wolf Road, Suite 300  
Albany, NY 12205  
518.453.9431 | GPINET.com

**WARNING:**  
THE ALTERATION OF THIS MATERIAL IN ANY WAY, UNLESS DONE UNDER THE DIRECTION OF A COMPARABLE PROFESSIONAL, I.E. ARCHITECT FOR AN ARCHITECT, ENGINEER FOR AN ENGINEER OR LANDSCAPE ARCHITECT FOR A LANDSCAPE ARCHITECT, IS A VIOLATION OF THE NEW YORK STATE EDUCATION LAW AND/OR REGULATIONS AND IS A CLASS 'A' MISDEMEANOR.

CLIENT PROJECT NO.: **CONSTRUCTION**

TITLE: WILLSBORO VETERANS MONUMENT

LOCATION: TOWN OF WILLSBORO  
ESSEX COUNTY, NY

CLIENT: TOWN OF WILLSBORO

7/29/2019	BID DOCUMENTS
MARK	DATE DESCRIPTION
PROJECT NUMBER:	<b>ALB2018153.00</b>
DESIGNED BY:	K. PHILLIPS/C. TRIPP
DRAWN BY:	A. JOHNSON
CHECKED BY:	C. TRIPP
IN CHARGE:	J. RIZZO
SHEET TITLE: <b>NOTES AND ABBREVIATIONS</b>	
DRAWING NUMBER: <b>G-002</b>	
PLAN FILE:	SHEET 2 OF 7



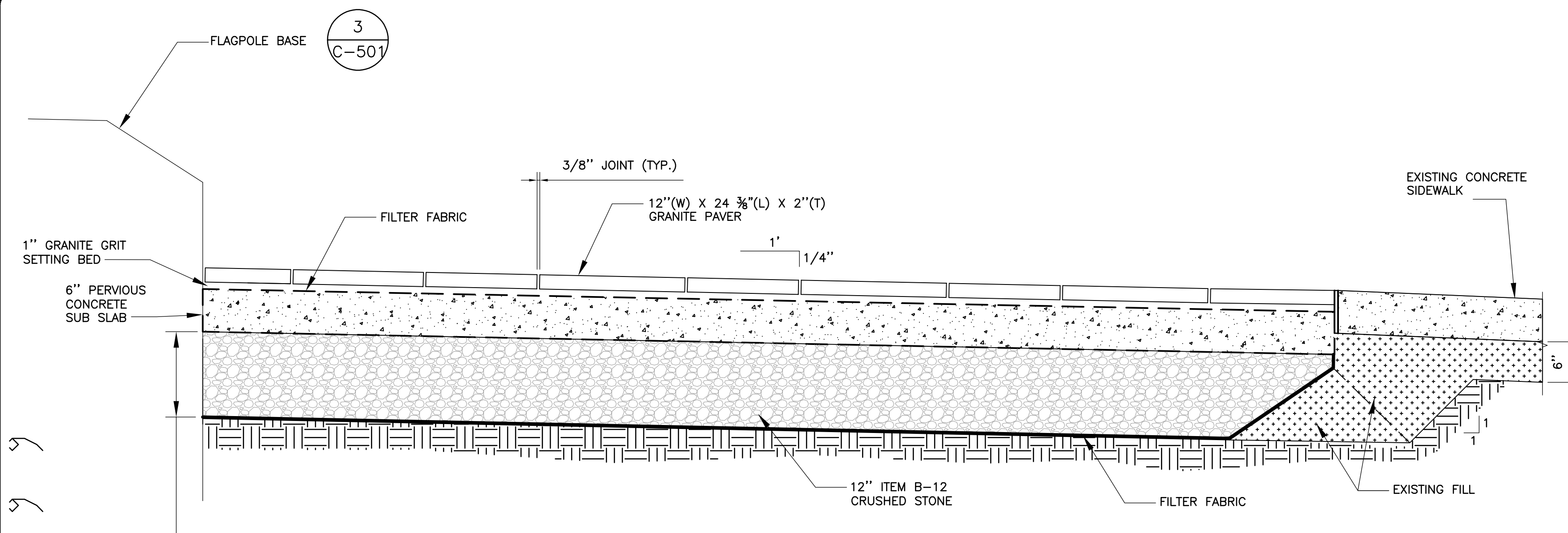

1 PAVEN TO SIDEWALK SECTION  
SCALE: 1"=1'-0"

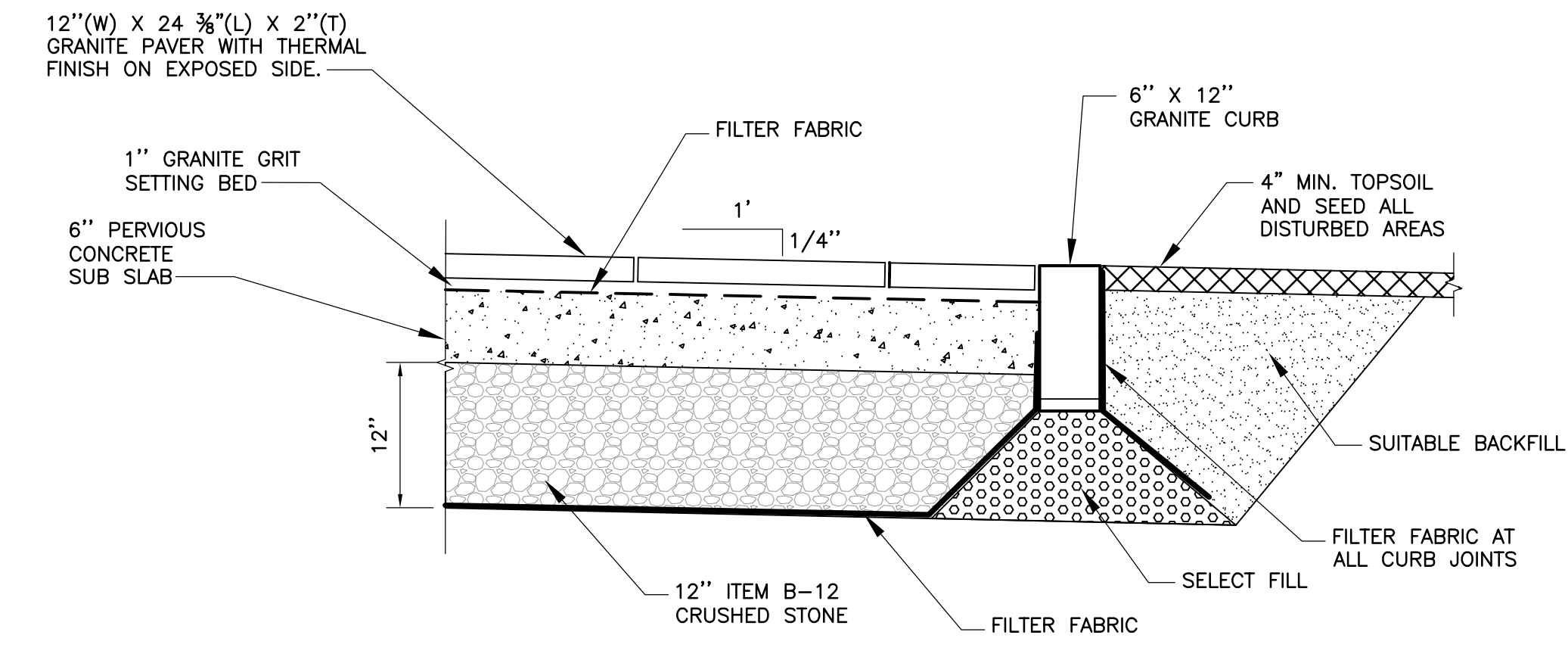

2 PAVEN TO GRASS SECTION  
SCALE: 1"=1'-0"

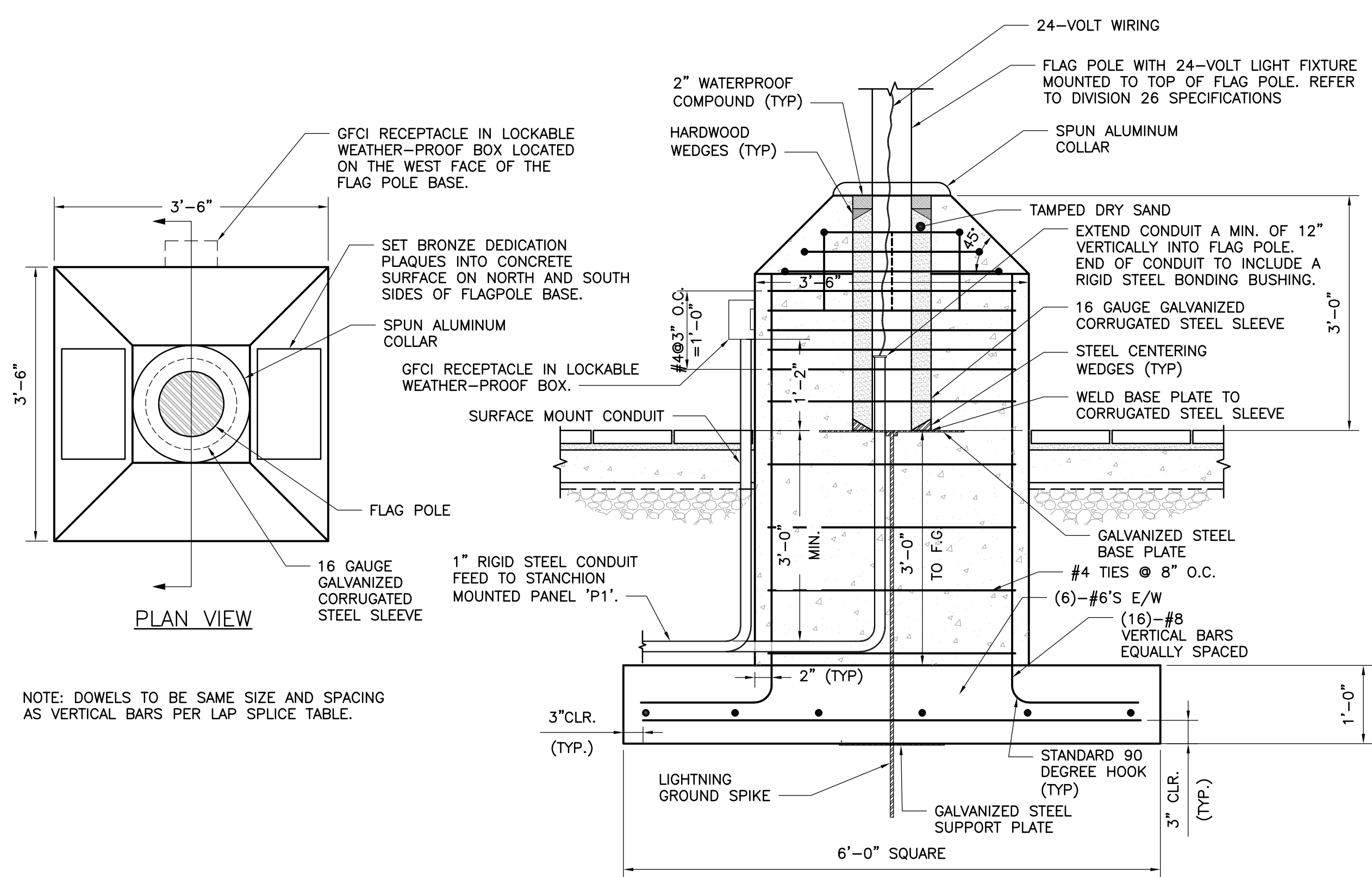

3 FLAG POLE BASE AND FOOTING  
SCALE: 3/4"=1'-0"

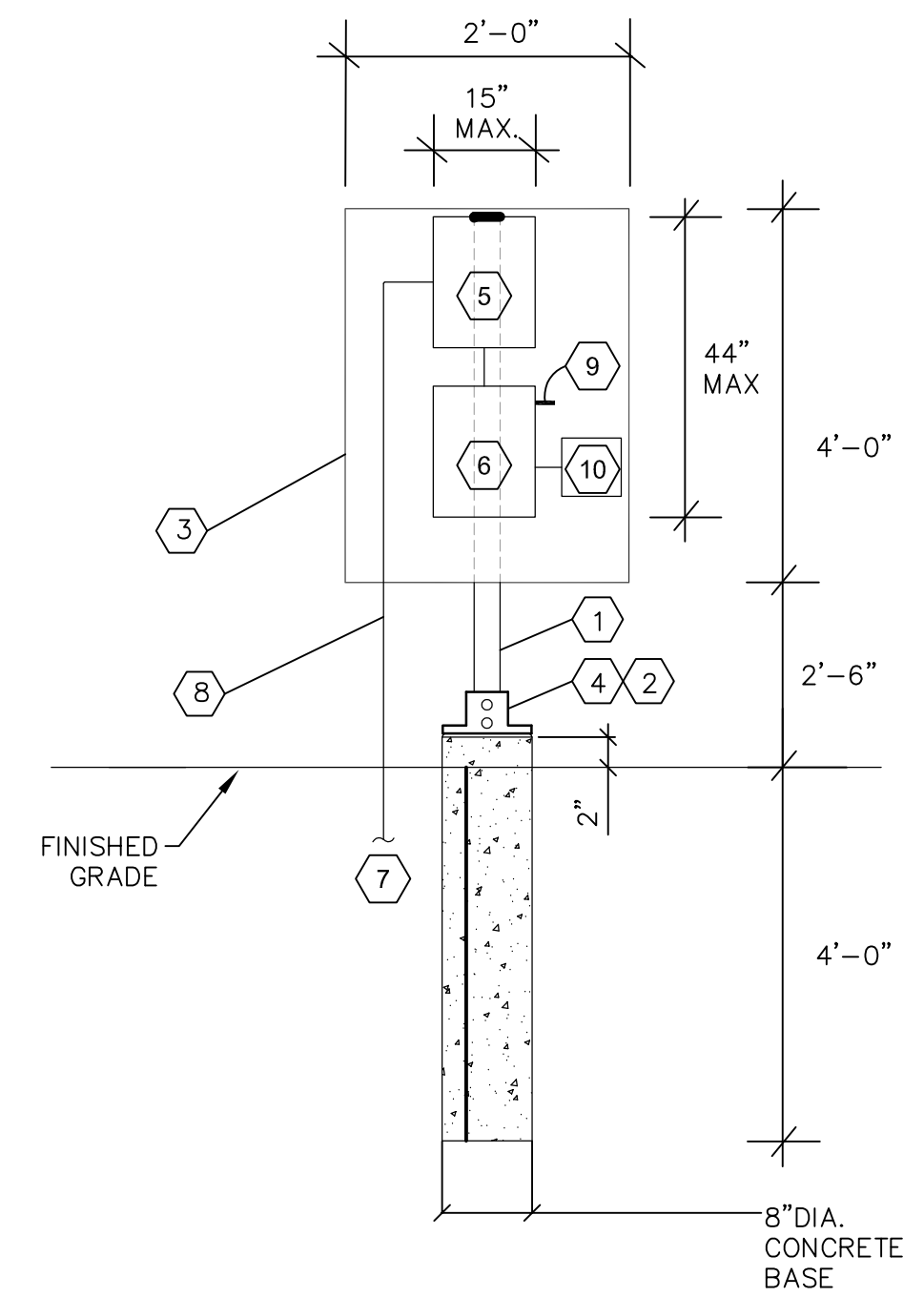

4 STANCHION DETAIL  
SCALE: N.T.S.

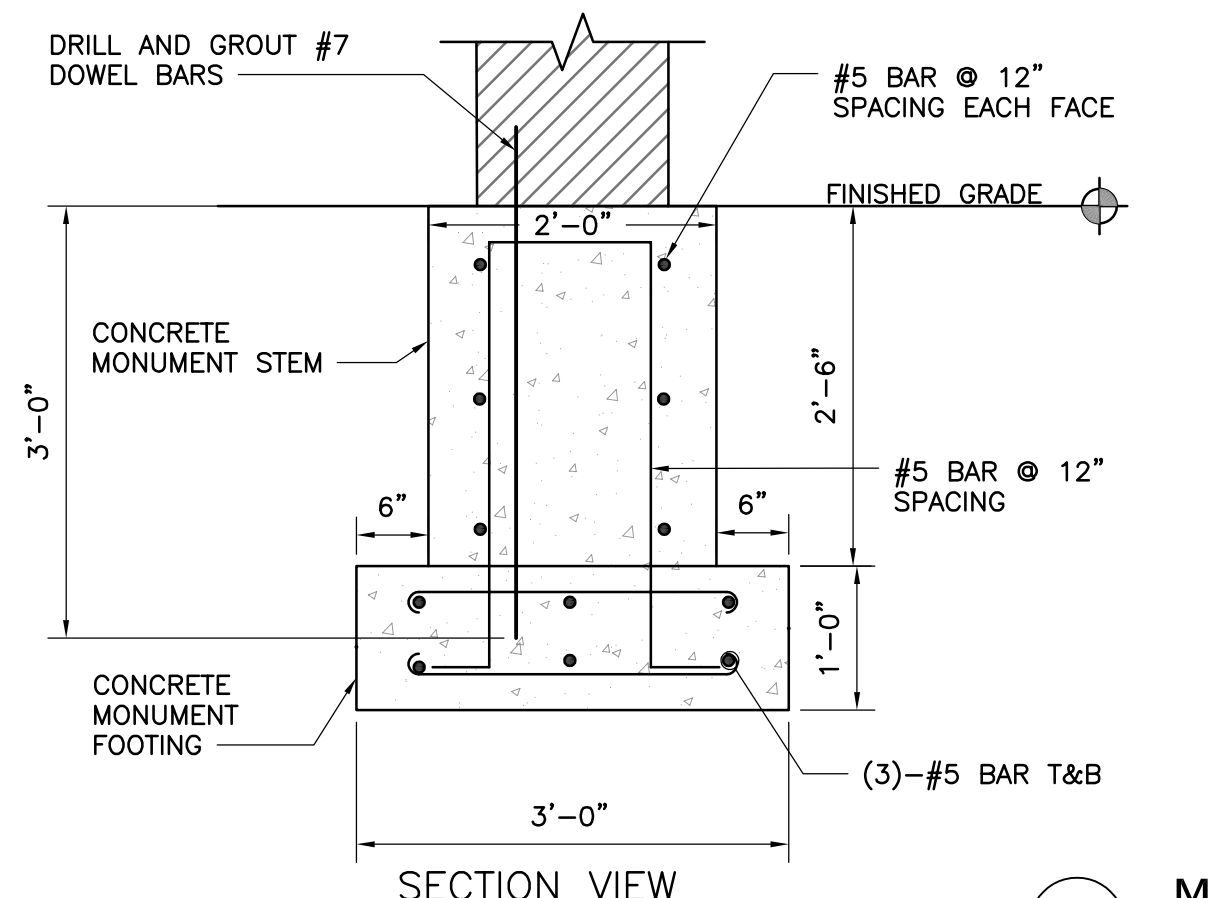

5 MONUMENT FOOTING  
SCALE: 3/4"=1'-0"

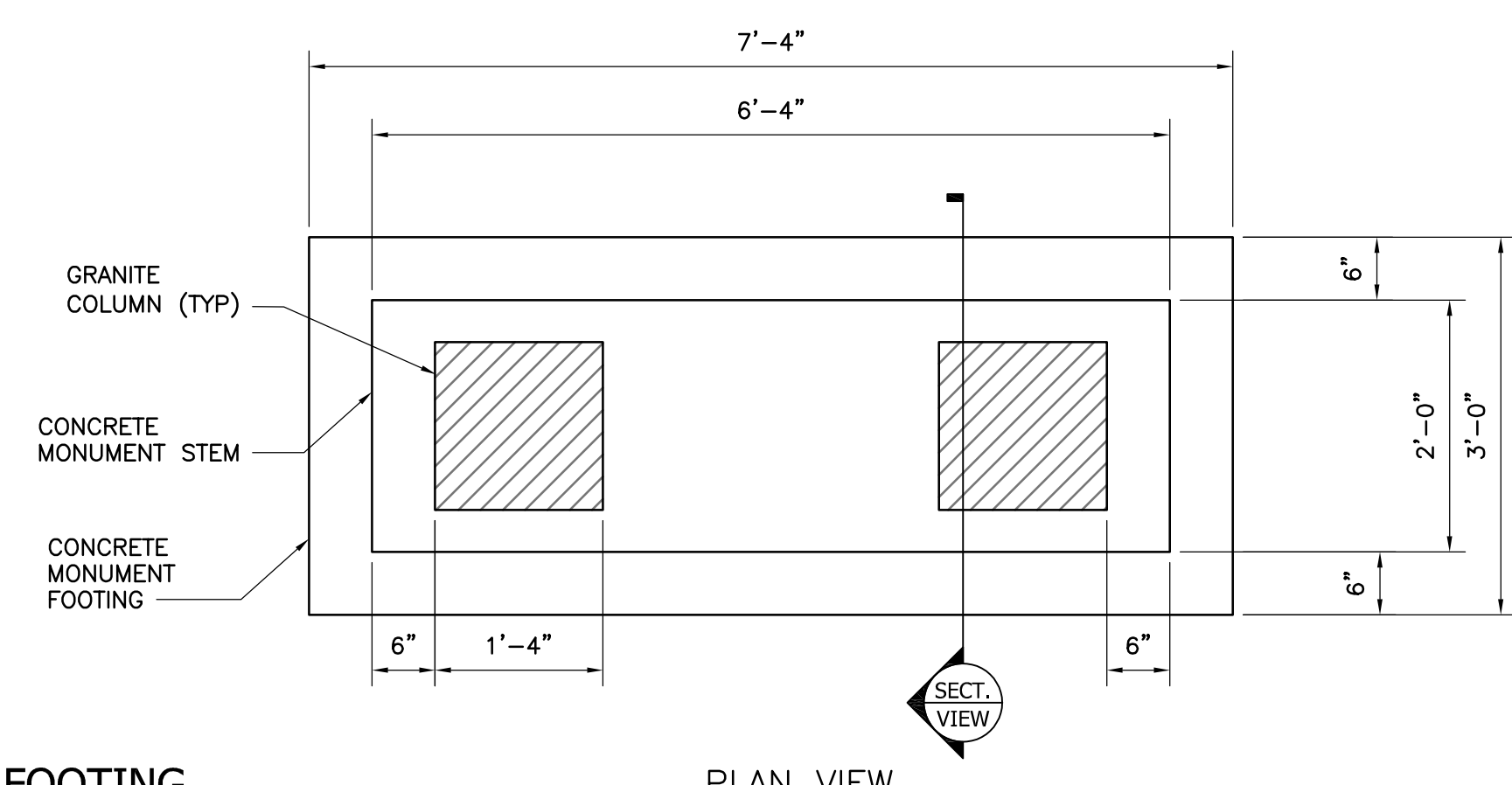

PLAN VIEW

- CODED NOTES
- 1 UNISTRUT #P-3000.
  - 2 UNISTRUT #P2072A POST BASE FITTING.
  - 3 3/4" AC PLYWOOD, PAINT BOTH SIDES WITH (2) COATS OF "PINE GREEN" PAINT OR COLOR AS APPROVED BY OWNER.
  - 4 ANCHOR TO CONCRETE BASE.
  - 5 100-AMP 1-PHASE ELECTRICAL METER.
  - 6 100-AMP 120/240-VOLT PANELBOARD.
  - 7 TO EXISTING UTILITY COMPANY TIE IN POINT.
  - 8 ELECTRICAL SERVICE CONDUIT. RIGID GALVANIZED STEEL TO BE USED IN ALL EXPOSED LOCATION. PVC-80 TO BE USED UNDERGROUND.
  - 9 PHOTO CELL TO CONTROL FLAG LIGHT FIXTURE.
  - 10 REMOTE DRIVER FOR FLAGPOLE LIGHT. INSTALL IN NEMA 3R LOCKABLE ENCLOSURE.

- NOTES:
1. CONTRACTOR SHALL VERIFY AND DOCUMENT EXISTING FLAG POLE BASE CONSTRUCTION DURING REMOVALS AND REPORT FINDINGS BACK TO THE ENGINEER FOR VERIFICATION.
  2. PROVIDE SELECT GRANULAR BACKFILL AROUND THE FOOTING AND BASE OF THE FLAGPOLE AND THE MONUMENT FOUNDATION.

WARNING:  
THE ALTERATION OF THIS MATERIAL IN ANY WAY, UNLESS DONE UNDER THE DIRECTION OF A COMPARABLE PROFESSIONAL, I.E. ARCHITECT FOR AN ARCHITECT, ENGINEER FOR AN ENGINEER OR LANDSCAPE ARCHITECT FOR A LANDSCAPE ARCHITECT, IS A VIOLATION OF THE NEW YORK STATE EDUCATION LAW AND/OR REGULATIONS AND IS A CLASS 'A' MISDEMEANOR.



CLIENT PROJECT NO.:

TITLE: WILLSBORO VETERANS MONUMENT

LOCATION: TOWN OF WILLSBORO ESSEX COUNTY, NY

CLIENT: TOWN OF WILLSBORO

MARK	DATE	BID DOCUMENTS	DESCRIPTION
7/29/2019			

PROJECT NUMBER: **ALB2018153.00**

DESIGNED BY: C. TRIPP/K. PHILLIPS

DRAWN BY: K. PHILLIPS

CHECKED BY: C. TRIPP

IN CHARGE: J. RIZZO

SHEET TITLE: **DETAILS**

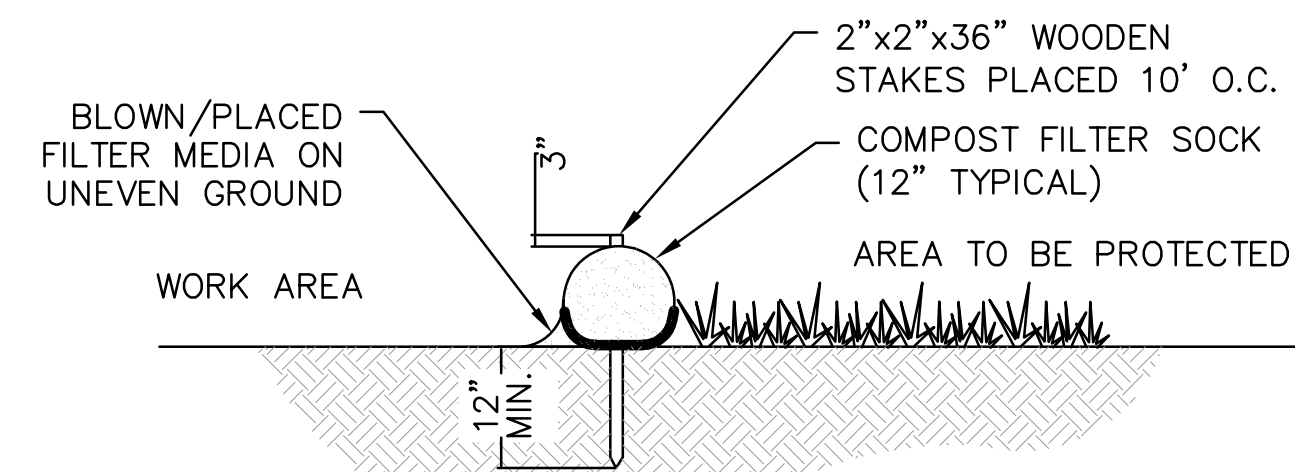

SECTION

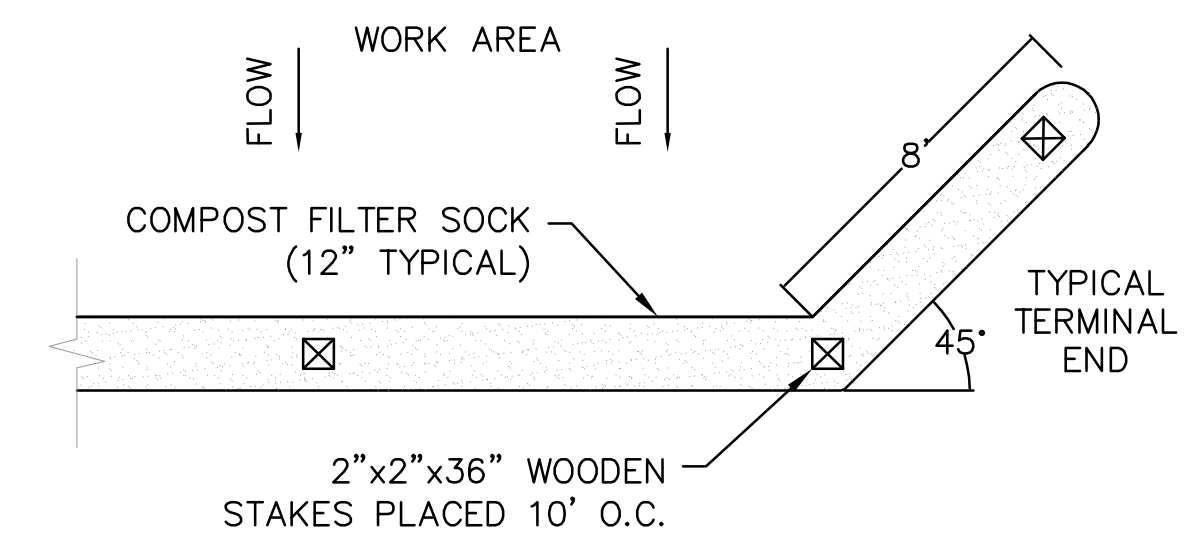

PLAN

**NOTES:**

1. COMPOST FILTER SOCKS SHALL BE FILTREXX SILTISOXX OR EQUIVALENT.
2. THE COMPOST FILTER SOCK SHALL MEET THE REQUIREMENTS IN TABLE 5.2 IN THE NEW YORK STANDARD SPECIFICATIONS FOR EROSION AND SEDIMENT CONTROL (MOST RECENT EDITION).
3. SOCKS MAY BE FILLED AFTER PLACEMENT BY BLOWING COMPOST INTO THE TUBE PNEUMATICALLY, OR FILLED AT A STAGING LOCATION AND MOVED INTO THE DESIGNED LOCATION.
4. MAINTENANCE SHALL BE PERFORMED AS NEEDED AND ACCUMULATED SEDIMENT REMOVED WHEN IT REACHES HALF THE ABOVE GROUND HEIGHT.
5. COMPOST FILTER SOCKS SHALL BE USED WHERE EROSION COULD OCCUR IN THE FORM OF SHEET EROSION.
6. UPON STABILIZATION OF THE CONTRIBUTING AREA, THE STAKES SHALL BE REMOVED. THE SOCKS SHALL BE REMOVED BY CUTTING THE MESH AND THE COMPOST SPREAD AS AN ADDITIONAL MULCH TO ACT AS A SOIL SUPPLEMENT IN THE PLANTING BED.
7. MAXIMUM ALLOWABLE SLOPE LENGTHS CONTRIBUTING RUN-OFF TO A 12" COMPOST FILTER SOCK ARE:

% SLOPE	MAXIMUM SLOPE LENGTH(FT)
2	250
5	225
10	125
20	65
25	50
33	40
50	25

**1** COMPOST FILTER SOCK  
SCALE: N.T.S.

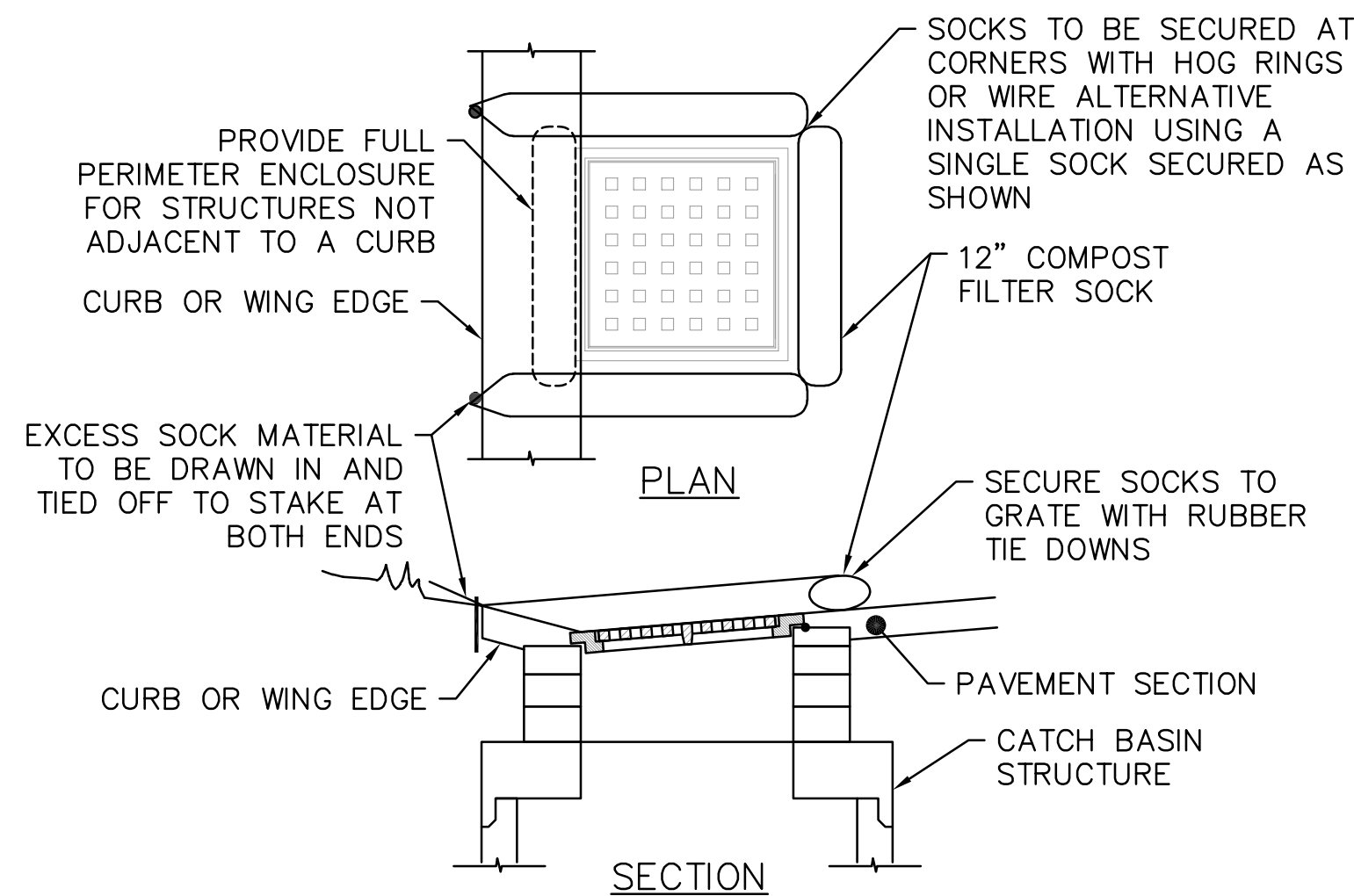

**NOTES:**

1. SECURE FILTERSOCK TO GROUND AT BOTH ENDS.
2. INLET PROTECTION SHALL REMAIN IN-PLACE UNTIL SITE HAS BEEN STABILIZED.
3. SEE COMPOST FILTER SOCK INSTALLATION DETAIL FOR ADDITIONAL NOTES AND SPECIFICATIONS.

**2** COMPOST FILTER SOCK INLET PROTECTION  
SCALE: N.T.S.

**EXECUTION OF LANDSCAPE WORK:**

1. LANDSCAPE WORK SHALL BE UNDERTAKEN AS SOON AS AREAS OF THE SITE BECOME AVAILABLE.
2. TOPSOIL PLACED AND GRADED ON SLOPES STEEPER THAN 5% SHALL BE PROMPTLY FERTILIZED, SEED, MULCHED AND STABILIZED BY "TRACKING" WITH SUITABLE EQUIPMENT.
3. PERFORM FINE GRADING TO FINISHED ELEVATION ONLY IMMEDIATELY PRIOR TO PLANTING. PLANTING AREAS SHALL BE GRADED TO A SMOOTH, EVEN SURFACE, FREE OF DEPRESSIONS OR RIDGES WITH A UNIFORM LOOSE, FINE TEXTURE.
4. SOIL TESTING/AMENDING:
  - A. THE SOIL SHALL BE TESTED BY A QUALIFIED TESTING LABORATORY AND AMENDED (PER LABORATORY RECOMMENDATIONS) TO MEET TOPSOIL SPECIFICATIONS HEREIN. LABORATORY RECOMMENDATIONS SHALL BE SUBMITTED TO AND APPROVED BY ENGINEER BEFORE AMENDMENTS ARE MADE.
  - B. APPLY FERTILIZER OF TYPE AND AT RATE RECOMMENDED BY TESTING LABORATORY FOR LAWN AREAS.
6. LAWN (SEED):
  - A. SEED AT THE RATE OF 5 TO 6 LBS PER 1,000 SF.
  - B. APPLY SEED UNIFORMLY BY CYCLONE SEEDER CULTI-PACKER OR HYDRO-SEEDER AT RATE INDICATED.
  - C. ALL SEEDED AREAS SHALL BE PROTECTED FROM EROSION BY ONE OF THE FOLLOWING METHODS:
    - i. A UNIFORM BLANKET OF STRAW APPLIED AT A RATE OF 2 TONS/ACRE MIN., TO BE APPLIED ONCE SEEDING IS COMPLETE.
    - ii. WOOD FIBER CELLULOSE APPLIED WITH SEED MIX BY HYDROSEEDER AT RATE OF 2,000 LBS/ACRE.
  - D. ALL SEEDED SLOPES 3:1 OR GREATER SHALL BE PROTECTED FROM EROSION WITH JUTE MESH OR APPROVED EQUAL.
  - E. IRRIGATE TO FULLY SATURATE SOIL LAYER, BUT NOT TO DISCLOSE PLANTING SOIL.
8. ALL NEWLY PLANTED AREAS SHALL BE KEPT MOIST BY WATERING UNTIL GRASSES AND GROUND COVERS ARE WELL ESTABLISHED. THE LANDSCAPE CONTRACTOR MUST WATER PLANT MATERIAL WHEN NECESSARY FOR 60 DAYS AFTER INSTALLATION.
9. LAWNS ARE TO BE WARRANTED UNTIL THEY BECOME ESTABLISHED, UNTIL FINAL ACCEPTANCE, AND NOT LESS THAN 60 DAYS AFTER COMPLETION OF ALL WORK. TREES, SHRUBS, GROUND COVERS, AND PERENNIALS SHALL BE WARRANTED AGAINST DEFECTS INCLUDING POOR GROWTH AND DEATH, EXCEPT WHEN RESULTING FROM OWNER NEGLIGENCE, INCIDENTS THAT ARE BEYOND THE CONTROL OF THE LANDSCAPE INSTALLER AND DAMAGE OR ABUSE BY OTHERS, FOR AT LEAST ONE FULL YEAR AFTER PROJECT COMPLETION.

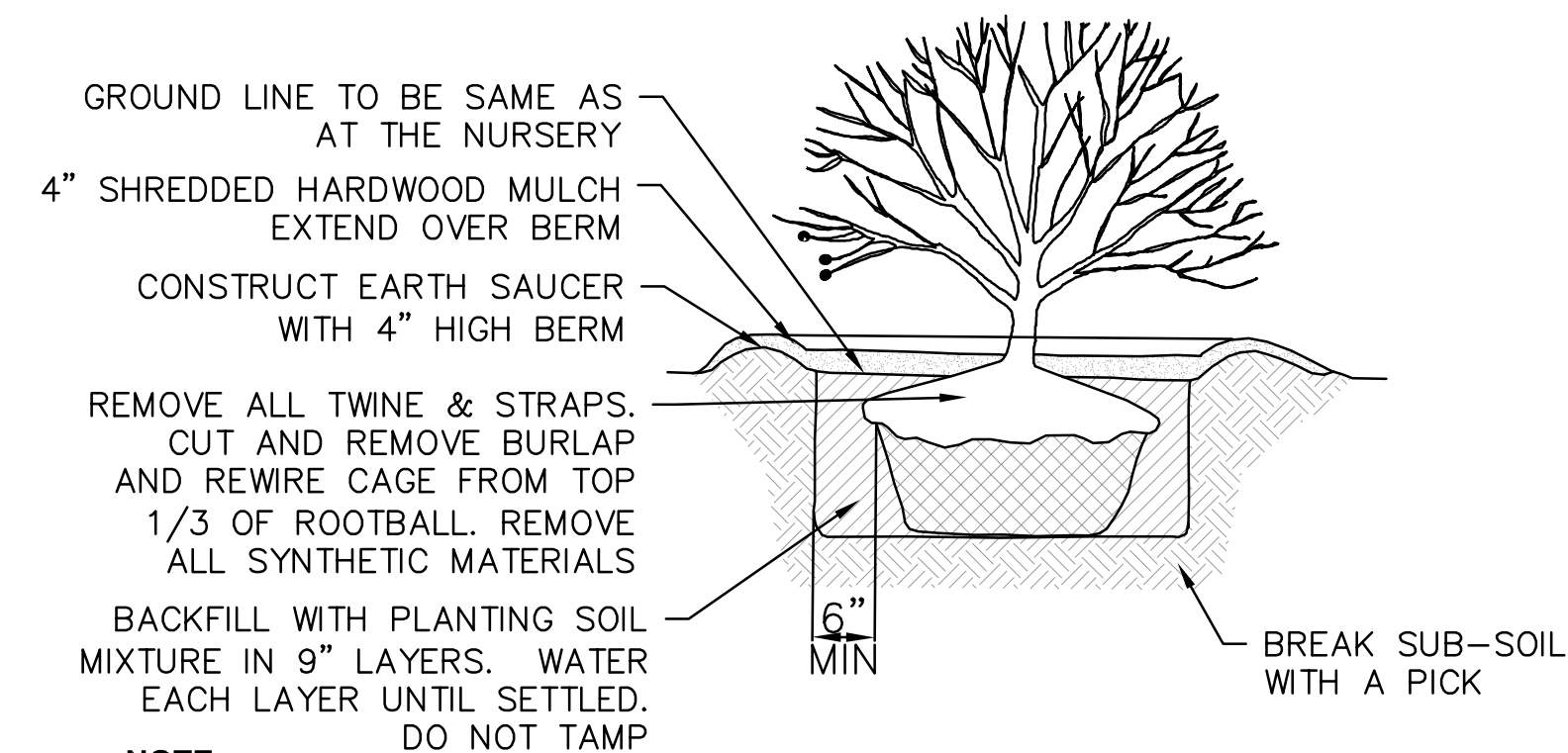

**3** BALLED AND BURLAPPED SHRUB PLANTING DETAIL  
SCALE: N.T.S.

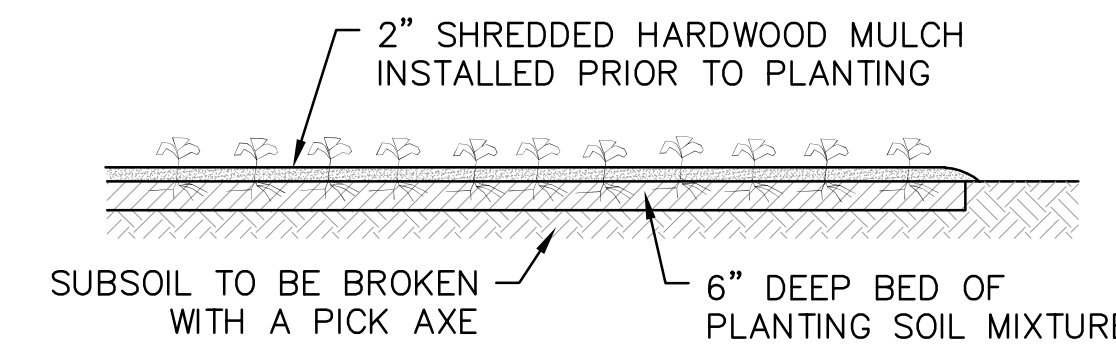

**NOTES:**

1. GROUND COVERS SHOULD BE POT OR CONTAINER GROWN.

**4** GROUND COVER/PERENNIAL/ANNUAL PLANTING DETAIL  
SCALE: N.T.S.

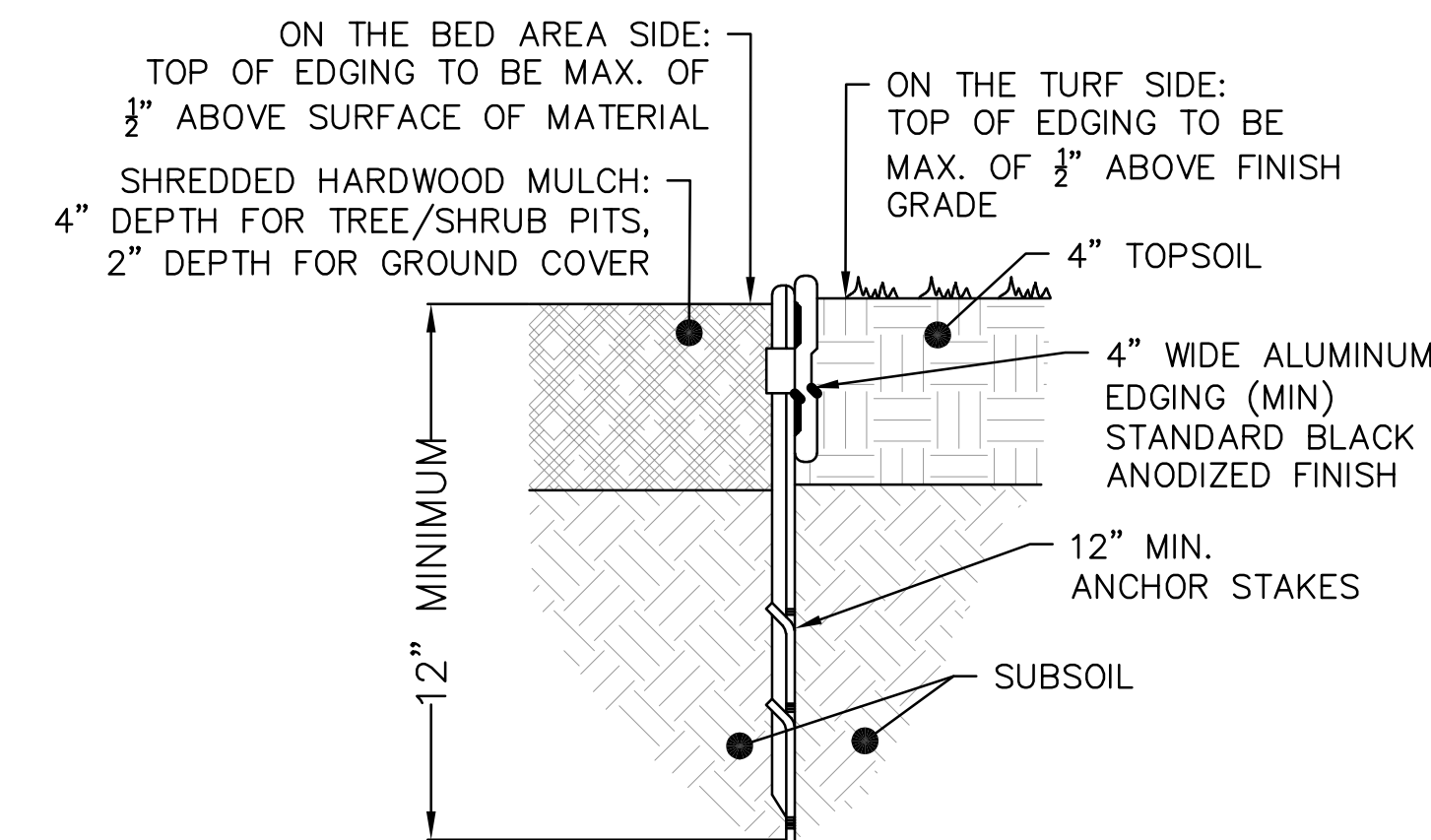

**NOTES:**

1. 16'-0" SECTIONS TO INCLUDE FIVE (5) 12" STAKES. 8'-0" SECTIONS TO INCLUDE THREE (3) 12" STAKES.
2. COMPACT GRADES ADJACENT TO EDGING TO MINIMIZE SETTLING.
3. CORNERS - CUT BASE OF EDGING HALF WAY TO FORM A CONTINUOUS CORNER.

**5** LANDSCAPE EDGING DETAIL  
SCALE: N.T.S.

CLIENT



CONSULTANT



**WARNING:**  
THE ALTERATION OF THIS MATERIAL IN ANY WAY, UNLESS DONE UNDER THE DIRECTION OF A COMPARABLE PROFESSIONAL, I.E. ARCHITECT FOR AN ARCHITECT, ENGINEER FOR AN ENGINEER OR LANDSCAPE ARCHITECT FOR A LANDSCAPE ARCHITECT, IS A VIOLATION OF THE NEW YORK STATE EDUCATION LAW AND/OR REGULATIONS AND IS A CLASS 'A' MISDEMEANOR.



CLIENT PROJECT NO.:

TITLE: WILLSBORO VETERANS MONUMENT

LOCATION: TOWN OF WILLSBORO ESSEX COUNTY, NY

CLIENT: TOWN OF WILLSBORO

MARK	DATE	DESCRIPTION
	7/29/2019	BID DOCUMENTS

PROJECT NUMBER:	<b>ALB2018153.00</b>
DESIGNED BY:	C. TRIPP/K. PHILLIPS
DRAWN BY:	K. PHILLIPS
CHECKED BY:	C. TRIPP
IN CHARGE:	J. RIZZO

SHEET TITLE:  
**DETAILS**

DRAWING NUMBER:  
**C-502**

PLAN FILE: SHEET 5 OF 7

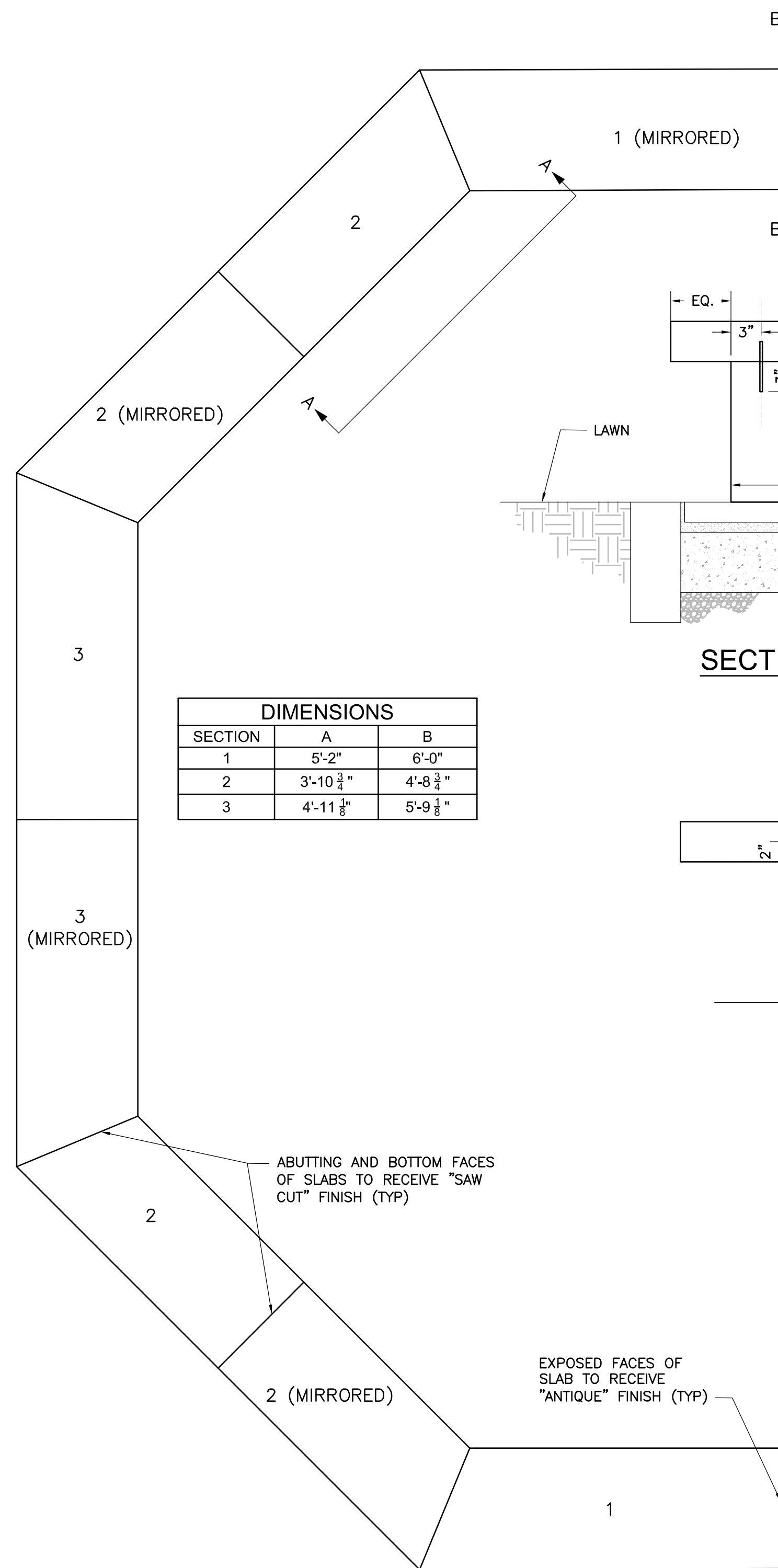

DIMENSIONS		
SECTION	A	B
1	5'-2"	6'-0"
2	3'-10 3/4"	4'-8 3/4"
3	4'-11 1/8"	5'-9 1/8"

GRANITE BENCH SLAB KEY PLAN

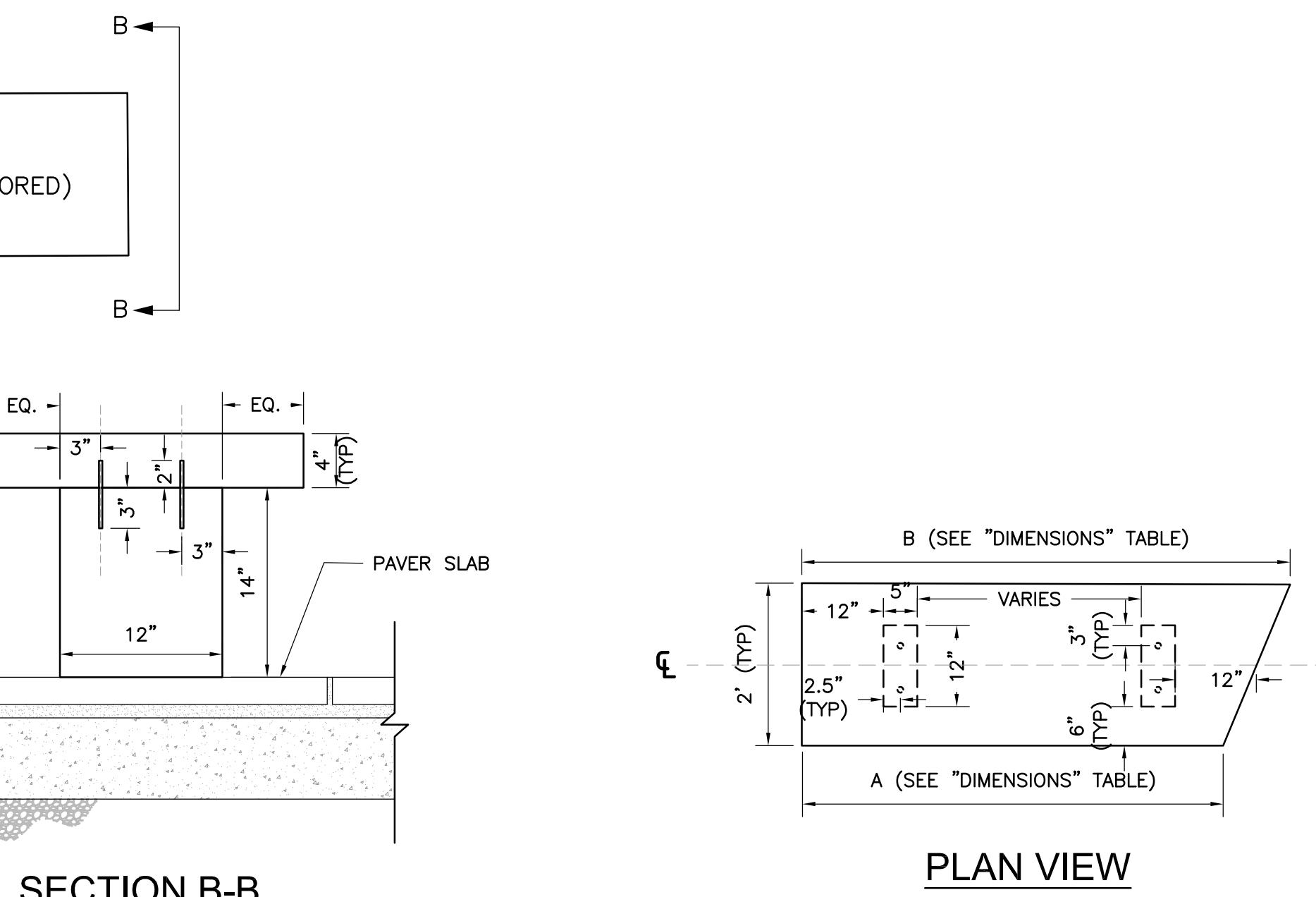

SECTION B-B

PLAN VIEW

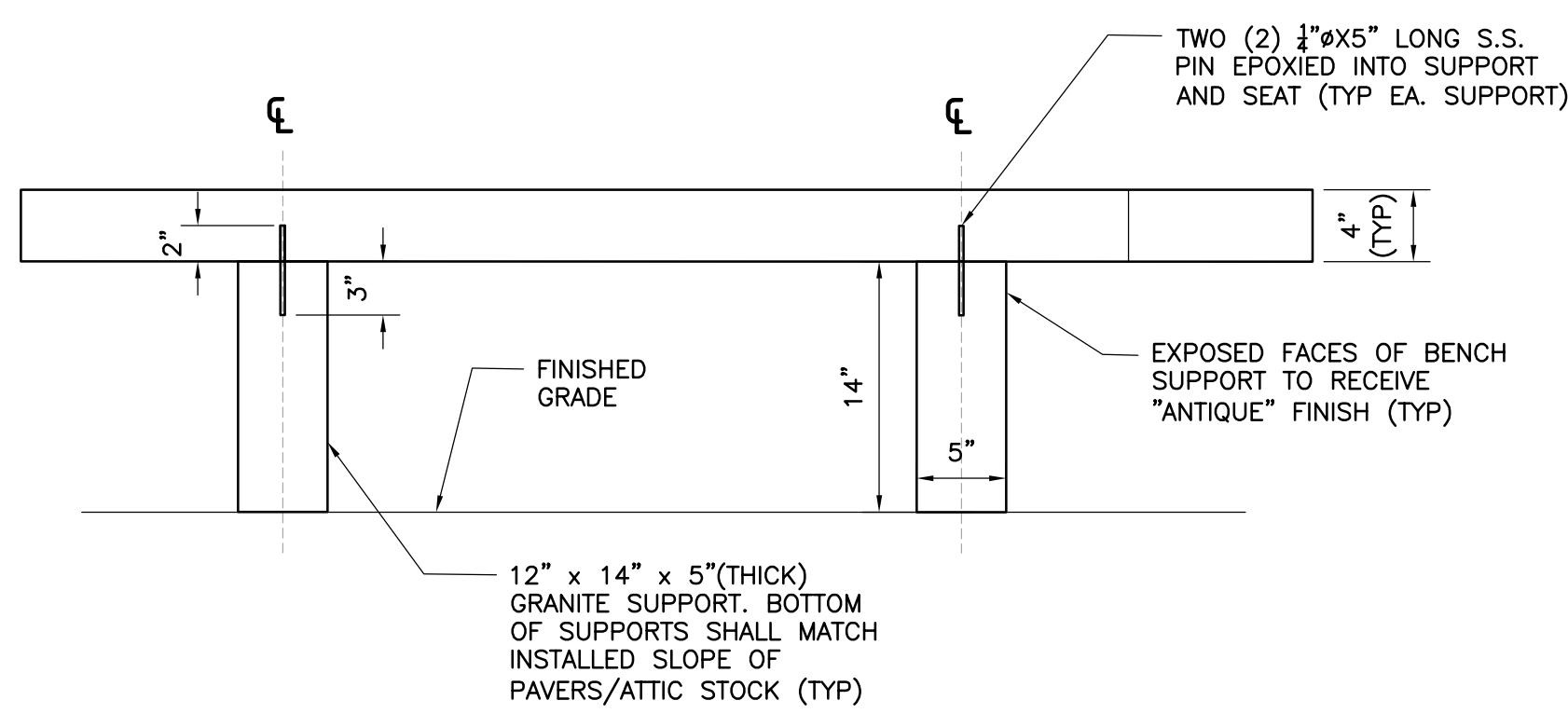

SECTION A-A

**NOTES:**

1. DIMENSIONS IN TABLE ARE APPROXIMATE AND SHOULD ONLY BE USED FOR ROUGH SIZING THE SLABS. LONGER DIMENSION (B) IS TO BE MAINTAINED AND THE ANGLED CUT SHOULD DICTATE THE SMALLER DIMENSION (A).
2. ALL SLABS ARE TO BE CREATED WITH A MATCHING "MIRRORED" SLAB CUT FOR THE RESPECTIVE OPPOSITE PIECE.
3. GRANITE SLABS ARE TO BE "LAKE PLACID BLUE" OR COLOR AS APPROVED BY OWNER.
4. ALL EXTERIOR FACES OF GRANITE SLABS (EXCEPT ABUTTING FACES AND UNDERSIDES) ARE TO RECEIVE "ANTIQUE" FINISH. ABUTTING FACES AND UNDERSIDES OF SLABS TO RECEIVE "SAW CUT" FINISH.
5. ALL SALVAGED GRANITE SLABS TO BE USED SHALL BE CLEANED OF ALL DIRT, DEBRIS, AND DELETERIOUS MATERIAL WITH PROSOCO MILD CLEANSER OR EQUIVALENT AS APPROVED BY ENGINEER PRIOR TO REUSE.

1 BENCH DETAIL SCALE: N.T.S.

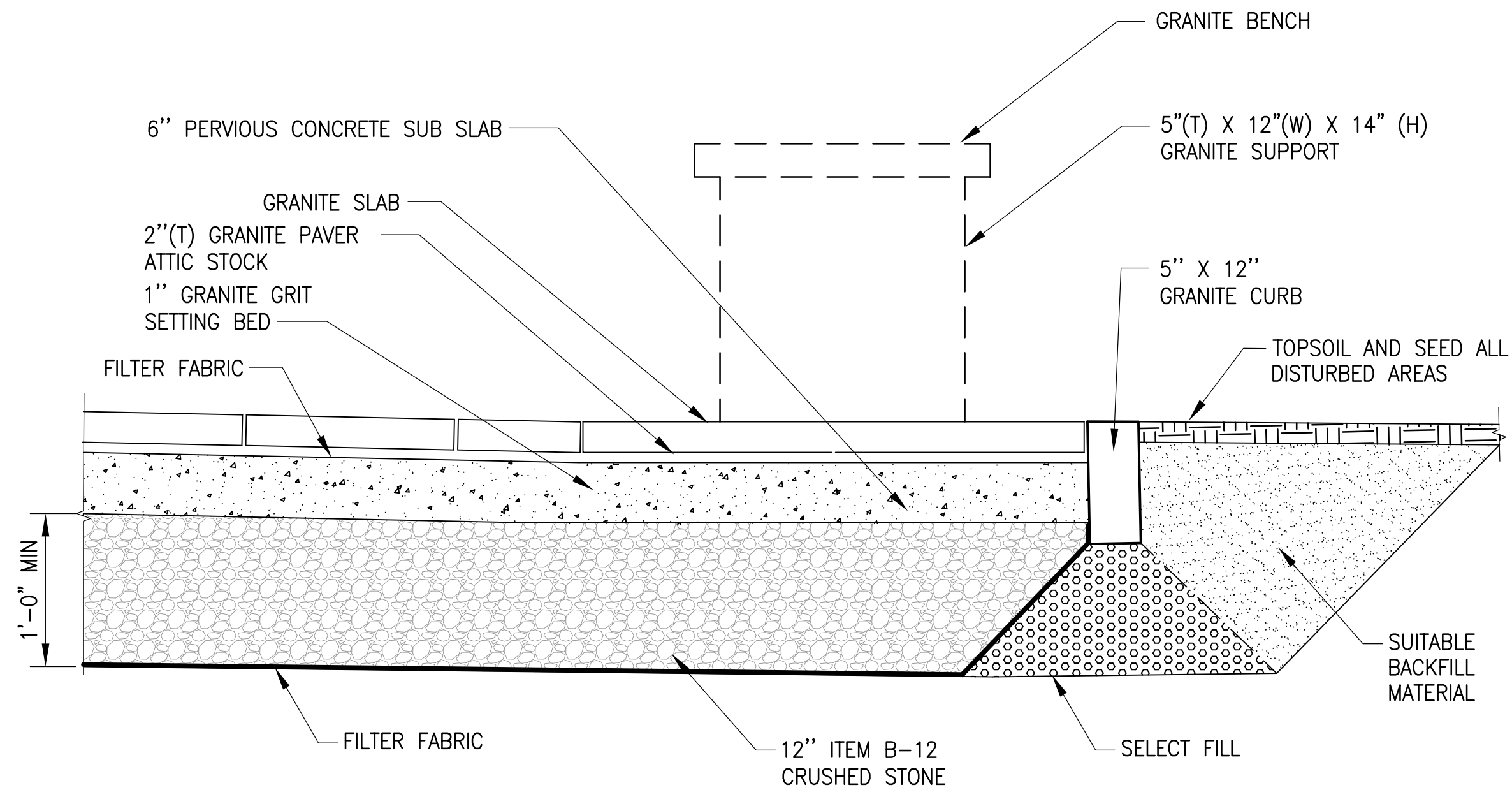

2 BENCH PAD SCALE: 1"=1'-0"

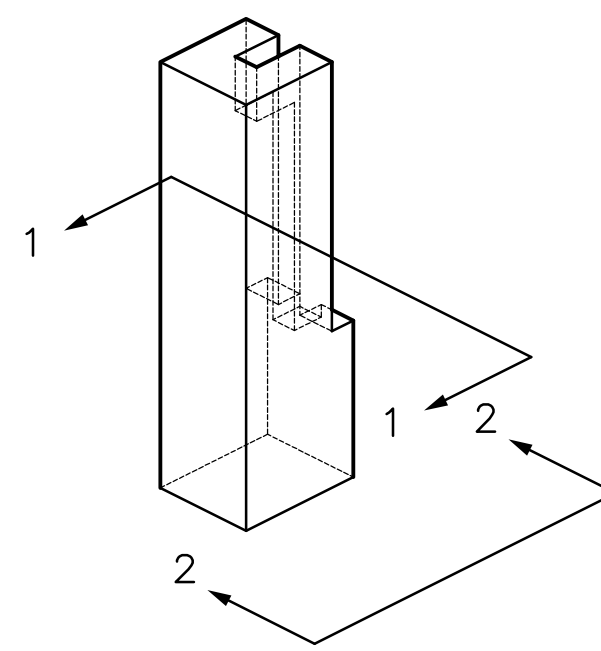

COLUMN ISO VIEW

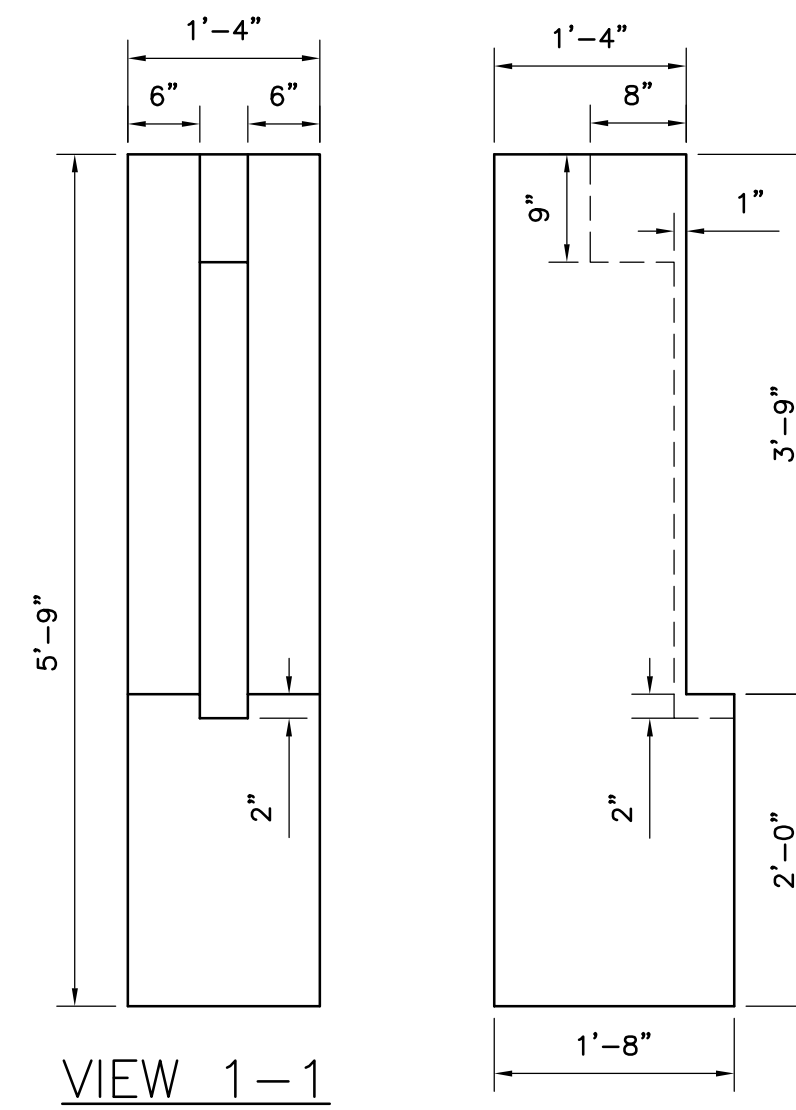

VIEW 1-1

VIEW 2-2

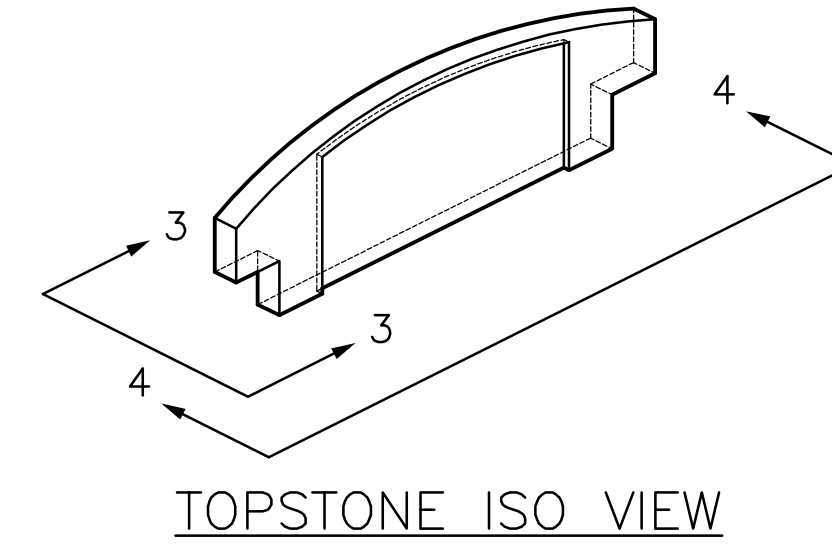

TOPSTONE ISO VIEW

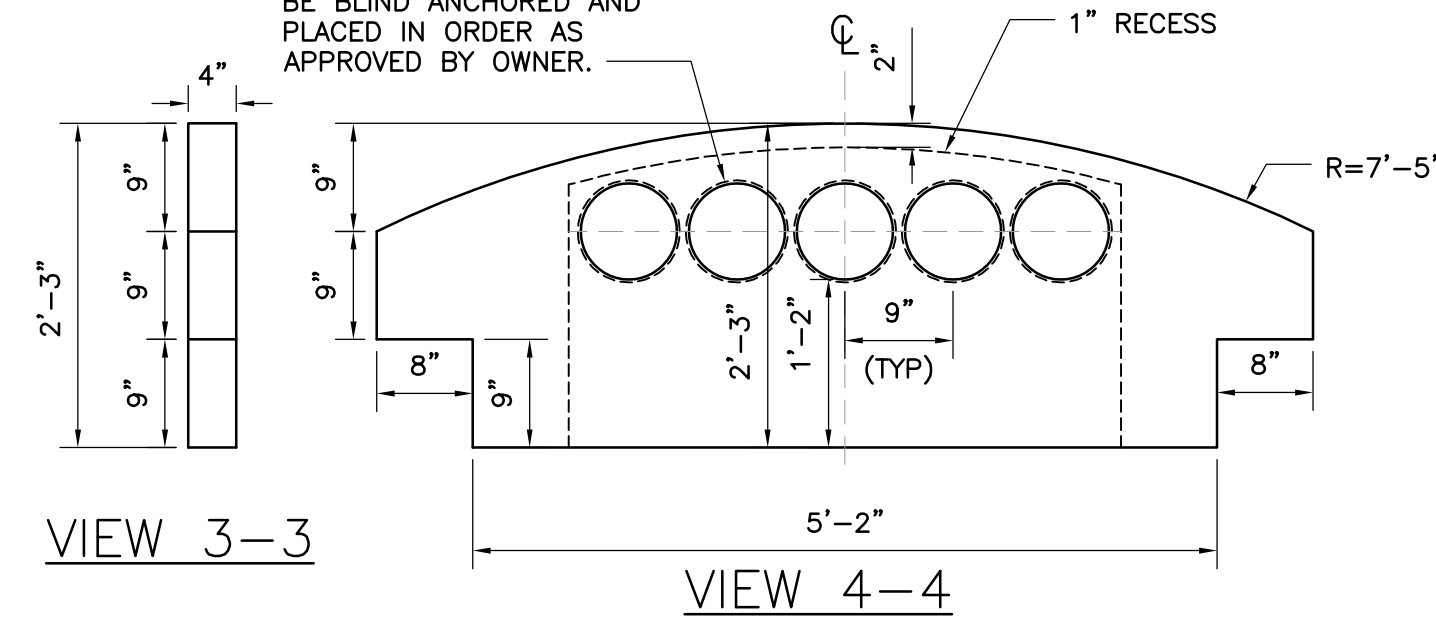

VIEW 3-3

VIEW 4-4

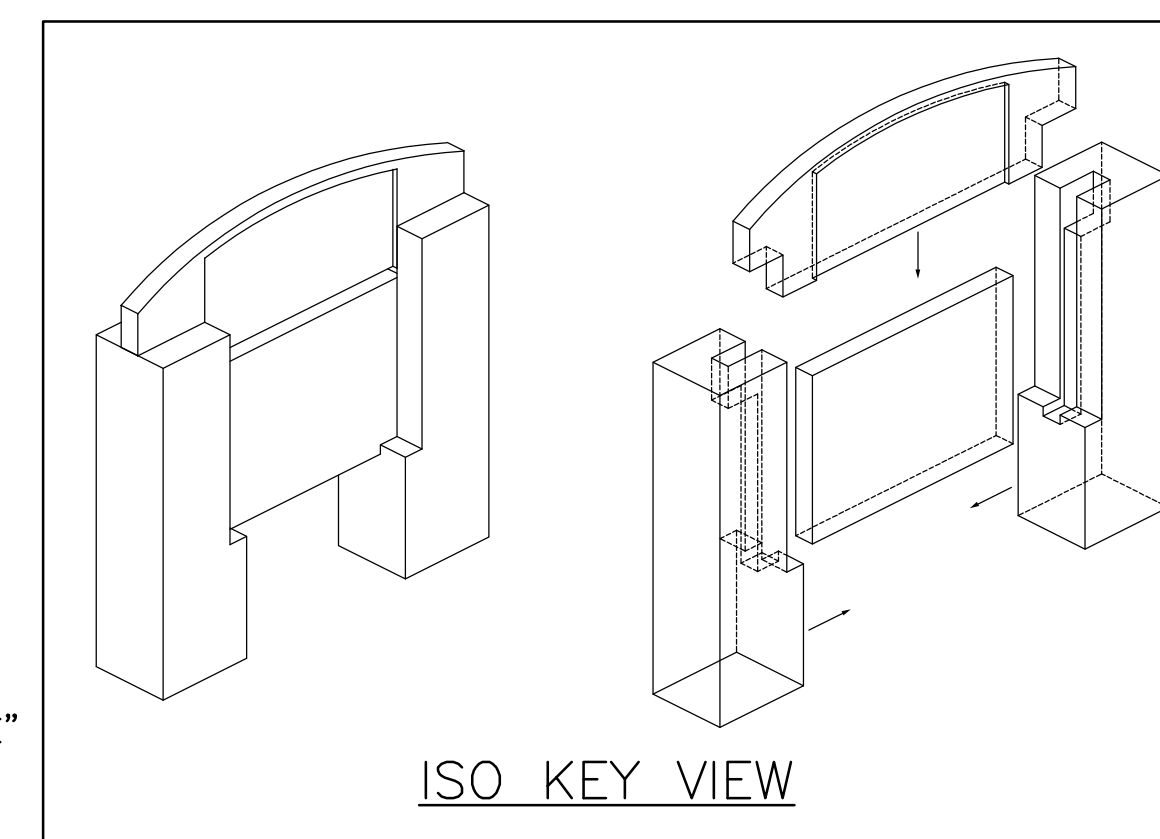

ISO KEY VIEW

**NOTES:**

1. GRANITE COLUMNS AND CAPSTONE ARE TO BE "LAKE PLACID BLUE" OR COLOR AS APPROVED BY OWNER.
2. ALL EXPOSED EXTERIOR FACES OF GRANITE TO RECEIVE "ANTIQUE" FINISH UNLESS NOTED OTHERWISE.
3. ALL ABUTTING FACES OF GRANITE TO RECEIVE "SAWCUT" FINISH UNLESS OTHERWISE NOTED.
4. PROVIDE 8" DIAMETER CAST BRONZE MILITARY SEALS BY U.S. BRONZE OR APPROVED EQUIVALENT.
5. GRANITE COLUMNS AND CAPSTONE TO BE CUT FROM NEW PIECES OF GRANITE.
6. ANY SALVAGED GRANITE SLABS TO BE USED SHALL BE CLEANED OF ALL DIRT, DEBRIS, AND DELETERIOUS MATERIAL WITH PROSOCO MILD CLEANSER OR EQUIVALENT AS APPROVED BY ENGINEER PRIOR TO REUSE.

3 GRANITE MONUMENT DETAIL SCALE: N.T.S.

CLIENT

**TOWN OF WILLSBORO**  
ESSEX COUNTY, NEW YORK  
MUNICIPAL GOVERNMENT

CONSULTANT

**GPI**  
Greenman-Pedersen, Inc.  
80 Wolf Road, Suite 300  
Albany, NY 12205  
518.453.9431 | GPINET.com

**WARNING:**  
THE ALTERATION OF THIS MATERIAL IN ANY WAY, UNLESS DONE UNDER THE DIRECTION OF A COMPARABLE PROFESSIONAL, I.E. ARCHITECT FOR AN ARCHITECT, ENGINEER FOR AN ENGINEER OR LANDSCAPE ARCHITECT FOR A LANDSCAPE ARCHITECT, IS A VIOLATION OF THE NEW YORK STATE EDUCATION LAW AND/OR REGULATIONS AND IS A CLASS 'A' MISDEMEANOR.



CLIENT PROJECT NO.:

TITLE: WILLSBORO VETERANS MONUMENT

LOCATION: TOWN OF WILLSBORO, ESSEX COUNTY, NY

CLIENT: TOWN OF WILLSBORO

MARK	DATE	DESCRIPTION
	7/29/2019	BID DOCUMENTS

PROJECT NUMBER: **ALB2018153.00**

DESIGNED BY: C. TRIPP/K. PHILLIPS

DRAWN BY: A. JOHNSON

CHECKED BY: C. TRIPP

IN CHARGE: J. RIZZO

SHEET TITLE: **DETAILS**

DRAWING NUMBER: **C-503**

PLAN FILE: SHEET 6 OF 7

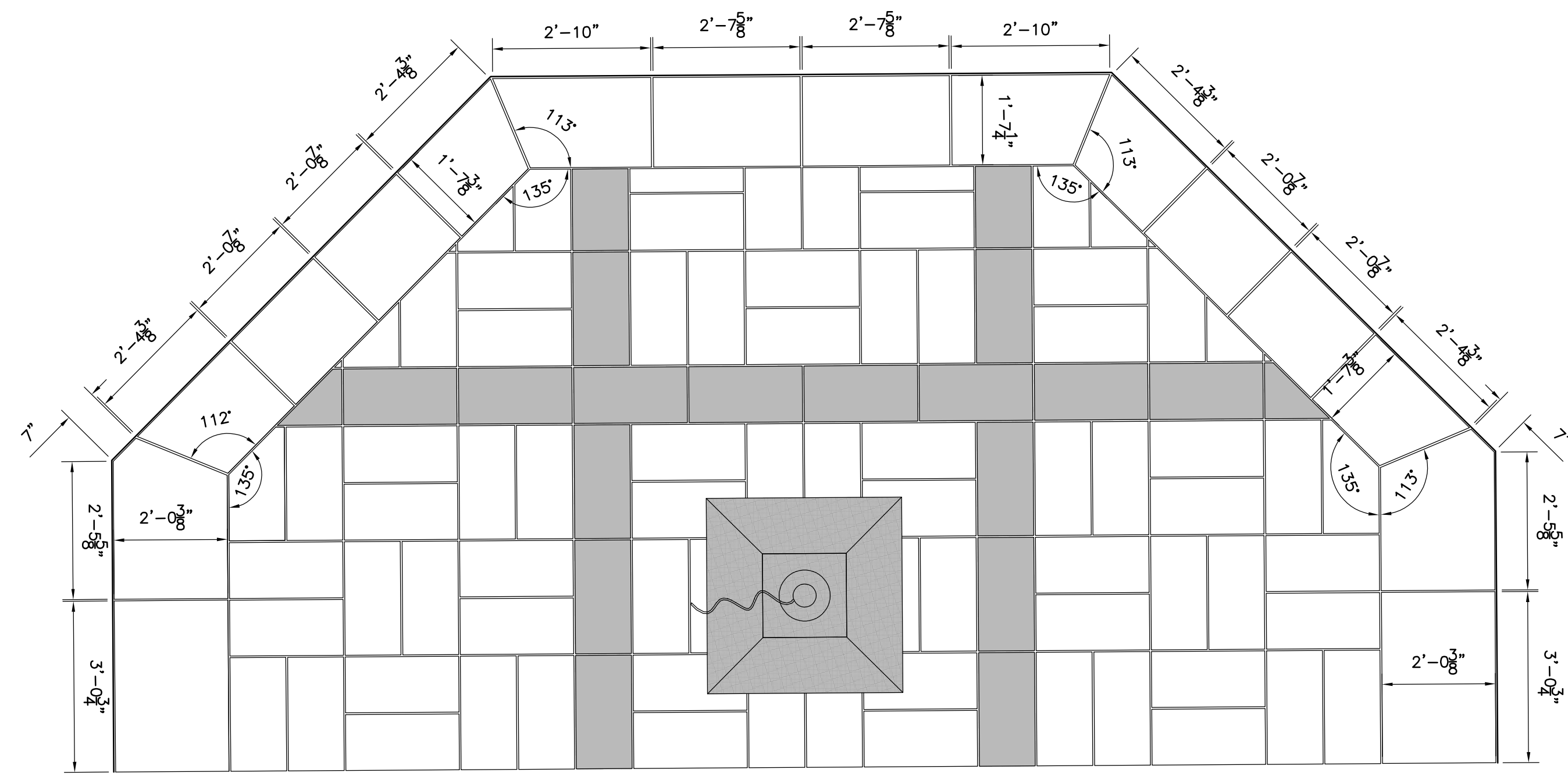

1 ATTIC STOCK LAYOUT  
1/2"=1'-0"

CLIENT



CONSULTANT

**GPI**  
Greenman-Pedersen, Inc.  
80 Wolf Road, Suite 300  
Albany, NY 12205  
518.453.9431 | GPINET.com

**WARNING:**  
THE ALTERATION OF THIS MATERIAL IN ANY WAY, UNLESS DONE UNDER THE DIRECTION OF A COMPARABLE PROFESSIONAL, I.E. ARCHITECT FOR AN ARCHITECT, ENGINEER FOR AN ENGINEER OR LANDSCAPE ARCHITECT FOR A LANDSCAPE ARCHITECT, IS A VIOLATION OF THE NEW YORK STATE EDUCATION LAW AND/OR REGULATIONS AND IS A CLASS 'A' MISDEMEANOR.



CLIENT PROJECT NO.:

TITLE:  
WILLSBORO VETERANS MONUMENT

LOCATION:  
TOWN OF WILLSBORO  
ESSEX COUNTY, NY

CLIENT:  
TOWN OF WILLSBORO

MARK	DATE	DESCRIPTION
	7/29/2019	BID DOCUMENTS

PROJECT NUMBER: **ALB2018153.00**

DESIGNED BY: C. TRIPP/K. PHILLIPS

DRAWN BY: C. LOMINO III

CHECKED BY: C. TRIPP

IN CHARGE: J. RIZZO

SHEET TITLE:  
**DETAILS**

DRAWING NUMBER:  
**C-504**

PLAN FILE: SHEET 7 OF 7